

# Appendix 1

Legal & Democratic Services  
07 OCT 2015  
Received

## Application to vary a premises licence under the Licensing Act 2003

### PLEASE READ THE FOLLOWING INSTRUCTIONS FIRST

Before completing this form please read the guidance notes at the end of the form. If you are completing this form by hand please write legibly in block capitals. In all cases ensure that your answers are inside the boxes and written in black ink. Use additional sheets if necessary.

You may wish to keep a copy of the completed form for your records.

I/We Mark Stone

*(Insert name(s) of applicant)*

being the premises licence holder, apply to vary a premises licence under section 34 of the Licensing Act 2003 for the premises described in Part 1 below

Premises licence number PL0282
-----------------------------------

#### Part 1 – Premises Details

La Bobina Ltd 1 Bromsgrove Faringdon Oxfordshire			
Post town	Faringdon	Postcode	SN7 7JF
Telephone number at premises (if any)	01367 240578		
Non-domestic rateable value of premises	£3850		

#### Part 2 – Applicant details

Daytime contact telephone number	07825 050986 / 01367 240578		
E-mail address (optional)	hola@la-bobina.co.uk		
Current postal address if different from premises address	Same as above		
Post town		Postcode	

**Part 3 - Variation**

Please tick as appropriate

Do you want the proposed variation to have effect as soon as possible?  Yes

If not, from what date do you want the variation to take effect?

DD		MM		YYYY			
<input type="text"/>	<input type="text"/>	<input type="text"/>	<input type="text"/>	<input type="text"/>	<input type="text"/>	<input type="text"/>	<input type="text"/>

Do you want the proposed variation to have effect in relation to the introduction of the late night levy?  
(Please see guidance note 1)  No

**Please describe briefly the nature of the proposed variation (Please see guidance note 2)**

The details of the variation are as follows;

- 1) To change the times of the sale of alcohol to  
Monday to Thursday 11:30am – 12am  
Friday and Saturday 11:30am – 1:30am  
Sunday 11:00am – 10:30pm
- 2) To change the opening times to be;  
Monday to Thursday 9am – 12:30am  
Friday and Saturday 9am – 2am  
Sunday 10am – 11pm
- 3) To bring forward to the commencement of times for the playing of recorded music, provision of doing and similar activities to Monday to Saturday from 9am and Sundays from 10am

If your proposed variation would mean that 5,000 or more people are expected to attend the premises at any one time, please state the number expected to attend:

#### Part 4 Operating Schedule

Please complete those parts of the Operating Schedule below which would be subject to change if this application to vary is successful.

<b>Provision of regulated entertainment</b>	<b>Please tick all that apply</b>
a) plays (if ticking yes, fill in box A)	Y
b) films (if ticking yes, fill in box B)	Y
c) indoor sporting events (if ticking yes, fill in box C)	Y
d) boxing or wrestling entertainment (if ticking yes, fill in box D)	<input type="checkbox"/>
e) live music (if ticking yes, fill in box E)	Y
f) recorded music (if ticking yes, fill in box F)	Y
g) performances of dance (if ticking yes, fill in box G)	Y
h) anything of a similar description to that falling within (e), (f) or (g) (if ticking yes, fill in box H)	Y

**Provision of late night refreshment** (if ticking yes, fill in box I) Y

**Supply of alcohol** (if ticking yes, fill in box J) Y

**In all cases complete boxes K, L and M**

A

Plays Standard days and timings (please read guidance note 7)			<b><u>Will the performance of a play take place indoors or outdoors or both – please tick</u></b> (please read guidance note 3)	Indoors	Y
Day	Start	Finish		Outdoors	<input type="checkbox"/>
				Both	<input type="checkbox"/>
Mon	9.00	23.30	<b><u>Please give further details here</u></b> (please read guidance note 4)		
Tue	9.00	23.30	<b><u>State any seasonal variations for performing plays</u></b> (please read guidance note 5)		
Wed	9.00	23.30	<b><u>Non standard timings. Where you intend to use the premises for the performance of plays at different times to those listed in the column on the left, please list</u></b> (please read guidance note 6)		
Thur	9.00	23.30			
Fri	9.00	1.30am			
Sat	9.00	1.30am			
Sun	10.00	10.30			

**B**

<b>Films</b> Standard days and timings (please read guidance note 7)			<b>Will the exhibition of films take place indoors or outdoors or both – please tick</b> (please read guidance note 3)	Indoors	<input type="checkbox"/>
				Outdoors	<input type="checkbox"/>
				Both	<input type="checkbox"/>
<b>Day</b>	<b>Start</b>	<b>Finish</b>	<b>Please give further details here</b> (please read guidance note 4)		
Mon	9.00	23.30			
			<b>State any seasonal variations for the exhibition of films</b> (please read guidance note 5)		
Tue	9.00	23.30			
			<b>Non standard timings. Where you intend to use the premises for the exhibition of films at different times to those listed in the column on the left, please list</b> (please read guidance note 6)		
Wed	9.00	23.30			
Thur	9.00	23.30			
Fri	9.00	1.30			
Sat	9.00	1.30			
Sun	10.00	22.30			

C

Indoor sporting events Standard days and timings (please read guidance note 7)			Please give further details (please read guidance note 4)
Day	Start	Finish	
Mon	9.00	23.30	
Tue	9.00	23.30	<u>State any seasonal variations for indoor sporting events</u> (please read guidance note 5)
Wed	9.00	23.30	
Thur	9.00	23.30	<u>Non standard timings. Where you intend to use the premises for indoor sporting events at different times to those listed in the column on the left, please list</u> (please read guidance note 6)
Fri	9.00	01.30	
Sat	9.00	01.30	
Sun	10.00	10.30	

E

<b>Live music</b> Standard days and timings (please read guidance note 7)			<b>Will the performance of live music take place indoors or outdoors or both – please tick</b> (please read guidance note 3)	Indoors	<input checked="" type="checkbox"/>
				Outdoors	<input type="checkbox"/>
				Both	<input type="checkbox"/>
<b>Day</b>	<b>Start</b>	<b>Finish</b>	<b>Please give further details here</b> (please read guidance note 4)		
Mon	9.00	23.30			
Tue	9.00	23.30			
Wed	9.00	23.30	<b>State any seasonal variations for the performance of live music</b> (please read guidance note 5) New Years Eve 7am - 2am		
Thur	9.00	23.30			
Fri	9.00	12:30AM	<b>Non standard timings. Where you intend to use the premises for the performance of live music at different times to those listed in the column on the left, please list</b> (please read guidance note 6)		
Sat	9AM	12:30AM			
Sun	10AM	22.30AM			

F

<b>Recorded music</b> Standard days and timings (please read guidance note 7)			<b>Will the playing of recorded music take place indoors or outdoors or both – please tick</b> (please read guidance note 3)	Indoors	Y
				Outdoors	
				Both	
Day	Start	Finish	<b>Please give further details here</b> (please read guidance note 4)		
Mon	9AM	12:30AM			
Tue	9AM	12:30AM	<b>State any seasonal variations for the playing of recorded music</b> (please read guidance note 5) New Years Eve from 9am - 4am		
Wed	9AM	12:30AM			
Thur	9AM	12:30AM	<b>Non standard timings. Where you intend to use the premises for the playing of recorded music at different times to those listed in the column on the left, please list</b> (please read guidance note 6)		
Fri	9AM	2:00AM			
Sat	9AM	2:00AM			
Sun	10AM	23.00PM			



G

Performances of dance Standard days and timings (please read guidance note 7)			<b>Will the performance of dance take place indoors or outdoors or both – please tick</b> (please read guidance note 3)	Indoors	Y
Day	Start	Finish		Outdoors	<input type="checkbox"/>
				Both	<input type="checkbox"/>
Mon	9AM	23:30PM	<b>Please give further details here</b> (please read guidance note 4)		
Tue	9AM	23:30PM	<b>State any seasonal variations for the performance of dance</b> (please read guidance note 5)  New Years Eve 9am - 2am		
Wed	9AM	23:30PM	<b>Non standard timings. Where you intend to use the premises for the performance of dance at different times to those listed in the column on the left, please list</b> (please read guidance note 6)		
Thur	9AM	23:30PM			
Fri	9AM	12:30AM			
Sat	9AM	12:30AM			
Sun	10AM	22:30AM			

I

Late night refreshment Standard days and timings (please read guidance note 7)			Will the provision of late night refreshment take place indoors or outdoors or both – please tick (please read guidance note 3)	Indoors	Y
Day	Start	Finish		Outdoors	<input type="checkbox"/>
				Both	<input type="checkbox"/>
Mon	9AM	12.00AM	<u>Please give further details here</u> (please read guidance note 4)		
Tue	9AM	12.00AM			
Wed	9AM	12.00AM	<u>State any seasonal variations for the provision of late night refreshment</u> (please read guidance note 5) <i>New Years Eve 9am - 4am</i>		
Thur	9AM	12.00AM			
Fri	9AM	1.30AM	<u>Non standard timings. Where you intend to use the premises for the provision of late night refreshment at different times, to those listed in the column on the left, please list</u> (please read guidance note 6)		
Sat	9AM	1.30AM			
Sun	10AM	22.30			

J

<b>Supply of alcohol</b> Standard days and timings (please read guidance note 7)			<b>Will the supply of alcohol be for consumption – please tick</b> (please read guidance note 8)	On the premises	<input type="checkbox"/>
				Off the premises	<input type="checkbox"/>
				Both	<input type="checkbox"/>
Day	Start	Finish	<b>State any seasonal variations for the supply of alcohol</b> (please read guidance note 5)  New Years Eve 12pm - 4am		
Mon	12PM	12:00AM			
Tue	12PM	12:00AM			
Wed	12PM	12:00AM			
Thur	12PM	12:00AM			
Fri	12PM	1:30AM			
Sat	12PM	1:30AM			
Sun	11AM	22.30	<b>Non-standard timings. Where you intend to use the premises for the supply of alcohol at different times to those listed in the column on the left, please list</b> (please read guidance note 6)		

K

Please highlight any adult entertainment or services, activities, other entertainment or matters ancillary to the use of the premises that may give rise to concern in respect of children (please read guidance note 9).

L

<b>Hours premises are open to the public</b> Standard days and timings (please read guidance note 7)			<b>State any seasonal variations</b> (please read guidance note 5)  <i>New Year Eve 9am - 4:30am</i>
Day	Start	Finish	<b>Non standard timings. Where you intend the premises to be open to the public at different times from those listed in the column on the left, please list</b> (please read guidance note 6)
Mon	9AM	12:30AM	
Tue	9AM	12:30AM	
Wed	9AM	12:30AM	
Thur	9AM	12:30AM	
Fri	9AM	2:00AM	
Sat	9AM	2:00AM	
Sun	10AM	23:00PM	

Please identify those conditions currently imposed on the licence which you believe could be removed as a consequence of the proposed variation you are seeking.

Please tick as appropriate

## M

Describe any additional steps you intend to take to promote the four licensing objectives as a result of the proposed variation:

**a) General – all four licensing objectives (b, c, d and e) (please read guidance note 10)**

**b) The prevention of crime and disorder**

Joined the local pub watch scheme, and introduced ourselves to the local policing unit for the area, installed maintained alarm system.

**c) Public safety**

Purchased additional signage for wet floors, and all fire safety equipment and signage.

**d) The prevention of public nuisance**

Asking our guests to leave the premises quietly  
Provided litter and cigarette bins to exterior of premises  
Keeping entrance doors closed (not locked) from 23.00 to prevent noise to local residents

**e) The protection of children from harm**

Monitoring any such customers who may be highly intoxicated in the presence of children.  
Using challenge 21, for any underage alcohol sales  
Monitoring bad language in the presence of children

**Checklist:**

**Please tick to indicate agreement**

- I have made or enclosed payment of the fee; or  
I have not made or enclosed payment of the fee because this application has been made in  
relation to the introduction of the late night levy. Y
- I have sent copies of this application and the plan to responsible authorities and others where  
applicable. Y
- I understand that I must now advertise my application. Y
- I have enclosed the premises licence or relevant part of it or explanation. Y
- I understand that if I do not comply with the above requirements my application will be  
rejected. Y

**IT IS AN OFFENCE, LIABLE ON SUMMARY CONVICTION TO A FINE NOT EXCEEDING  
LEVEL 5 ON THE STANDARD SCALE, UNDER SECTION 158 OF THE LICENSING ACT 2003,  
TO MAKE A FALSE STATEMENT IN OR IN CONNECTION WITH THIS APPLICATION.**

**Part 5 – Signatures** (please read guidance note 11)

**Signature of applicant (the current premises licence holder) or applicant's solicitor or other duly authorised agent** (please read guidance note 12). If signing on behalf of the applicant, please state in what capacity.

Signature	
Date	08-09-2015
Capacity	DIRECTOR - HEAD CHEF

Where the premises licence is jointly held, signature of 2nd applicant (the current premises licence holder) or 2nd applicant's solicitor or other authorised agent (please read guidance note 13). If signing on behalf of the applicant, please state in what capacity.

Signature	
Date	
Capacity	

**Contact name (where not previously given) and address for correspondence associated with this application** (please read guidance note 14)

Post town		Post code	
Telephone number (if any)			
If you would prefer us to correspond with you by e-mail, your e-mail address (optional)			

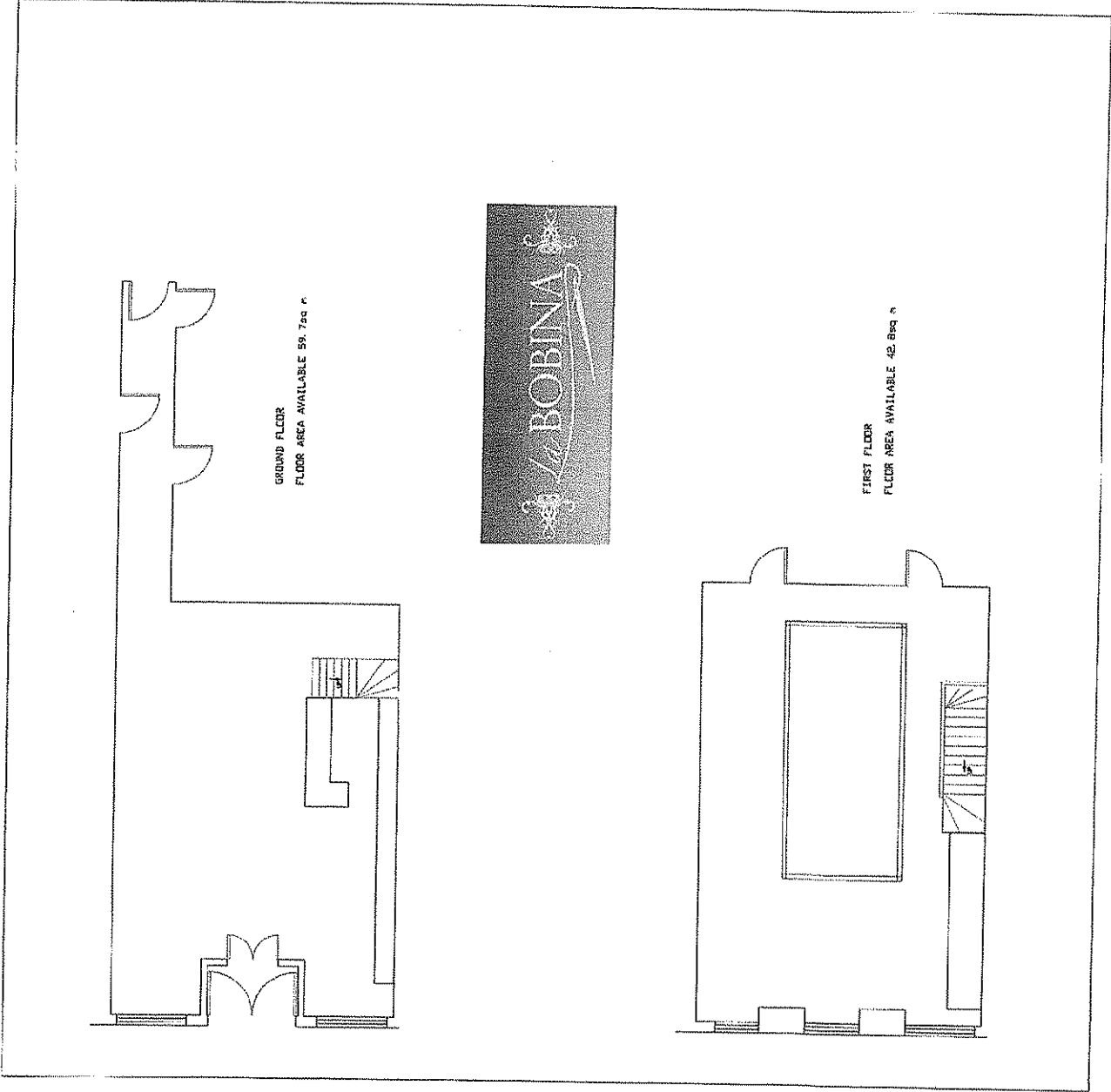

GROUND FLOOR  
FLOOR AREA AVAILABLE 59.7sq. m.



FIRST FLOOR  
FLOOR AREA AVAILABLE 42.8sq. m.



Licensing Office  
 Abbey House  
 Abbey Close  
 Abingdon  
 OX14 3JE

*Appendix 2*  
 E-mail:  
 licensing.unit@whitehorsedc.gov.uk  
 www.whitehorsedc.gov.uk

Licensing Act 2003  
**Premises Licence**

**PL0282**

Part 1 - Premises Details

POSTAL ADDRESS OF PREMISES, OR IF NONE, ORDNANCE SURVEY MAP REFERENCE OR DESCRIPTION

**La Bobina**

1 Bromsgrove, Faringdon, SN7 7JF.

Telephone 01367 240578

WHERE THE LICENCE IS TIME LIMITED THE DATES

Not applicable

LICENSABLE ACTIVITIES AUTHORISED BY THE LICENCE

- a performance of live music
- any playing of recorded music
- entertainment facilities for making music
- entertainment facilities for dancing
- the sale by retail of alcohol

THE TIMES THE LICENCE AUTHORISES THE CARRYING OUT OF LICENSABLE ACTIVITIES

Activity (and Area if applicable)	Description	Time From	Time To
E. Performance of live music (Indoors)	Tuesday to Saturday	6:30pm	11:00pm
	Sunday	11:00am	2:30pm
F. Playing of recorded music (Indoors)	Tuesday to Saturday	6:00pm	Midnight
	New Years Eve	6:00pm	2:00am
I. Provision of facilities for making music (Indoors)	Tuesday to Saturday	6:00pm	Midnight
	New Years Eve	6:00pm	2:00am
J. Provision of facilities for dancing (Indoors)	Tuesday to Saturday	6:00pm	Midnight
	New Years Eve	6:00pm	2:00am
M. The sale by retail of alcohol for consumption ON the premises only	Tuesday to Thursday	6:00pm	Midnight
	Friday	6:00pm	1:30am
	Saturday	6:00pm	1:30am
	Sunday	11:00am	3:00pm
	New Years Eve	11:00am	2:00am

THE OPENING HOURS OF THE PREMISES

Description	Time From	Time To
Tuesday to Thursday	6:00pm	12:30am
Friday to Saturday	6:00pm	2:00am
Sunday	11:00am	3:30pm
New Years Eve	11:00am	2:30am

Licensing Act 2003  
**Premises Licence**

**PL0282**

WHERE THE LICENCE AUTHORISES SUPPLIES OF ALCOHOL WHETHER THESE ARE ON AND / OR OFF SUPPLIES

- M. The sale by retail of alcohol for consumption ON the premises only

Part 2

NAME, (REGISTERED) ADDRESS, TELEPHONE NUMBER AND EMAIL (WHERE RELEVANT) OF HOLDER OF PREMISES LICENCE

Mark Stone t/a la Bobina Ltd  
hola@labobina.co.uk

La Bobina, 1 Bromsgrove, Faringdon, OXON, SN7 7JF.  
Telephone 01367 240578

REGISTERED NUMBER OF HOLDER, FOR EXAMPLE COMPANY NUMBER, CHARITY NUMBER (WHERE APPLICABLE)

Mark Stone t/a la Bobina Ltd

09621863

NAME, ADDRESS AND TELEPHONE NUMBER OF DESIGNATED PREMISES SUPERVISOR WHERE THE PREMISES LICENCE AUTHORISES THE SUPPLY OF ALCOHOL

Peter Michael SAUNDERS

67 High Street, Shrivenham, Swindon, SN6 8AW.  
Telephone 01793 783243

PERSONAL LICENCE NUMBER AND ISSUING AUTHORITY OF PERSONAL LICENCE HELD BY DESIGNATED PREMISES SUPERVISOR WHERE THE PREMISES LICENCE AUTHORISES FOR THE SUPPLY OF ALCOHOL

Licence No. PA0563

Issued by Vale of White Horse

ANNEXES

**ANNEX 1: MANDATORY CONDITIONS**

1. No supply of alcohol may be made under the Premises Licence;
  - (a) at a time when there is no Designated Premises Supervisor in respect of the Premises Licence, or
  - (b) at a time when the Designated Premises Supervisor does not hold a Personal Licence or his Personal Licence is suspended.
2. Every supply of alcohol under the Premises Licence must be made or authorised by a person who holds a Personal Licence.
3. Where Door Supervisors are required when the premises is open for any licensable activity, they should all be individually registered with the Security Industry Authority.
4. (1) The responsible person shall take all reasonable steps to ensure that staff on relevant premises do not carry out, arrange or participate in any irresponsible promotions in relation to the premises.  
(2) In this paragraph, an irresponsible promotion means any one or more of the following activities, or substantially similar activities, carried on for the purpose of encouraging the sale or supply of alcohol for consumption on the premises in a manner which carries a significant risk of leading or contributing to crime and disorder, prejudice to public safety, public nuisance, or harm to children-
  - (a) games or other activities which require or encourage, or are designed to require or encourage, individuals to-
    - (i) drink a quantity of alcohol within a time limit (other than to drink alcohol sold or supplied on the premises before the cessation of the period in which the responsible person is authorised to sell or supply alcohol), or
    - (ii) drink as much alcohol as possible (whether within a time limit or otherwise);
  - (b) provision of unlimited or unspecified quantities of alcohol free or for a fixed or discounted fee to the public or to a

ANNEXES continued

group defined by a particular characteristic (other than any promotion or discount available to an individual in respect of alcohol for consumption at a table meal, as defined in section 159 of the Act);

(c) provision of free or discounted alcohol or any other thing as a prize to encourage or reward the purchase and consumption of alcohol over a period of 24 hours or less;

(d) provision of free or discounted alcohol in relation to the viewing on the premises of a sporting event, where that provision is dependent on-

(i) the outcome of a race, competition or other event or process, or

(ii) the likelihood of anything occurring or not occurring;

(e) selling or supplying alcohol in association with promotional posters or flyers on, or in the vicinity of, the premises which can reasonably be considered to condone, encourage or glamourise anti-social behaviour or to refer to the effects of drunkenness in any favourable manner.

5. The responsible person shall ensure that no alcohol is dispensed directly by one person into the mouth of another (other than where that other person is unable to drink without assistance by reason of a disability).

6. The responsible person shall ensure that free tap water is provided on request to customers where it is reasonably available.

7. (1) The premises licence holder or club premises certificate holder shall ensure that an age verification policy applies to the premises in relation to the sale or supply of alcohol.

(2) The policy must require individuals who appear to the responsible person to be under 18 years of age (or such older age as may be specified in the policy) to produce on request, before being served alcohol, identification bearing their photograph, date of birth and a holographic mark.

8. The responsible person shall ensure that-

(a) where any of the following alcoholic drinks is sold or supplied for consumption on the premises (other than alcoholic drinks sold or supplied having been made up in advance ready for sale or supply in a securely closed container) it is available to customers in the following measures-

(i) beer or cider: ½ pint;

(ii) gin, rum, vodka or whisky: 25 ml or 35 ml; and

(iii) still wine in a glass: 125 ml; and

(b) customers are made aware of the availability of these measures.

**ANNEX 2: CONDITIONS CONSISTENT WITH THE OPERATING SCHEDULE**

**a) General - all four licensing objectives (b,c,d,e)**

All members of staff to undergo training to ensure licensing objectives be met.

**b) The prevention of crime and disorder**

None.

**c) Public safety**

None.

**d) The prevention of public nuisance**

None.

**e) The protection of children from harm**

Young people to be ID'd at all times.

**Licensing Office**

Abbey House  
Abbey Close  
Abingdon  
OX14 3JE

E-mail:

licensing.unit@whitehorsedc.gov.uk

www.whitehorsedc.gov.uk

Licensing Act 2003

**Premises Licence**

**PL0282**

ANNEXES continued...

**Conditions added on variation 20/03/12**

1) To avoid nuisance to residential premises, noise emanating from the licensed premises as a result of regulated entertainment shall not be clearly audible at the (external) boundary of any residential premises. If it is possible to determine where the noise is coming from and speech, lyrics, melody or bass components are distinguishable at the monitoring point (external boundary or any residential premises) then the noise will be considered to be clearly audible.

2) No person shall be allowed to leave the premises whilst in possession of any drinking vessel or open glass bottle, whether empty or containing any beverage.

**ANNEX 3: CONDITIONS ATTACHED AFTER A HEARING BY THE LICENSING AUTHORITY**

Not applicable.

**ANNEX 4: PLAN**

As attached.

Signature of Authorised Officer

**Licensing Office**

Abbey House  
 Abbey Close  
 Abingdon  
 OX14 3JE

E-mail:  
 licensing.unit@whitehorsedc.gov.uk  
 www.whitehorsedc.gov.uk

Licensing Act 2003

**Premises Licence Summary****PL0282**

## Premises Details

**POSTAL ADDRESS OF PREMISES, OR IF NONE, ORDNANCE SURVEY MAP REFERENCE OR DESCRIPTION****La Bobina**

1 Bromsgrove, Faringdon, SN7 7JF.

Telephone 01367 240578

**WHERE THE LICENCE IS TIME LIMITED THE DATES**

Not applicable

**LICENSABLE ACTIVITIES AUTHORISED BY THE LICENCE**

- a performance of live music
- any playing of recorded music
- entertainment facilities for making music
- entertainment facilities for dancing
- the sale by retail of alcohol

**THE TIMES THE LICENCE AUTHORISES THE CARRYING OUT OF LICENSABLE ACTIVITIES**

Activity (and Area if applicable)	Description	Time From	Time To
E. Performance of live music (Indoors)	Tuesday to Saturday	6:30pm	11:00pm
	Sunday	11:00am	2:30pm
F. Playing of recorded music (Indoors)	Tuesday to Saturday	6:00pm	Midnight
	New Years Eve	6:00pm	2:00am
I. Provision of facilities for making music (Indoors)	Tuesday to Saturday	6:00pm	Midnight
	New Years Eve	6:00pm	2:00am
J. Provision of facilities for dancing (Indoors)	Tuesday to Saturday	6:00pm	Midnight
	New Years Eve	6:00pm	2:00am
M. The sale by retail of alcohol for consumption ON the premises only	Tuesday to Thursday	6:00pm	Midnight
	Friday	6:00pm	1:30am
	Saturday	6:00pm	1:30am
	Sunday	11:00am	3:00pm
	New Years Eve	11:00am	2:00am

**THE OPENING HOURS OF THE PREMISES**

Description	Time From	Time To
Tuesday to Thursday	6:00pm	12:30am
Friday to Saturday	6:00pm	2:00am
Sunday	11:00am	3:30pm
New Years Eve	11:00am	2:30am

Licensing Office  
Abbey House  
Abbey Close  
Abingdon  
OX14 3JE

E-mail:  
licensing.unit@whitehorsedc.gov.uk  
www.whitehorsedc.gov.uk

Licensing Act 2003

# Premises Licence Summary

# PL0282

WHERE THE LICENCE AUTHORISES SUPPLIES OF ALCOHOL WHETHER THESE ARE ON AND / OR OFF SUPPLIES

- M. The sale by retail of alcohol for consumption ON the premises only

NAME, (REGISTERED) ADDRESS OF HOLDER OF PREMISES LICENCE

Mark Stone t/a la Bobina Ltd

La Bobina, 1 Bromsgrove, Faringdon, OXON, SN7 7JF.

REGISTERED NUMBER OF HOLDER, FOR EXAMPLE COMPANY NUMBER, CHARITY NUMBER (WHERE APPLICABLE)

Mark Stone t/a la Bobina Ltd

09621863

NAME OF DESIGNATED PREMISES SUPERVISOR WHERE THE PREMISES LICENCE AUTHORISES THE SUPPLY OF ALCOHOL

Peter Michael SAUNDERS

STATE WHETHER ACCESS TO THE PREMISES BY CHILDREN IS RESTRICTED OR PROHIBITED

La Bobina Ltd Bromsgrove sn7 7jf- extended hours of alcohol and recorded/live music all day 7 days a week including bank holidays

susan williams <sushisue2@sky.com>

Tue 03/11/2015 16:51

To: Licensing Vale <Licensing.unit@whitehorsedc.gov.uk>;

Dear Sir/Madam

I have just seen advertised in the above premises window the application for the above.

I strongly oppose same for the reasons below.

Firstly this is not suitable for the nearby residents of Bromsgrove the cars are usually parked outside on double yellow lines and further down outside Fern House Prep School on Zig Zag lines stating to be kept clear at all times. Incidentally since the application it has been reduced conveniently.

Secondly, It would be noisy and disrupt peoples lives. Cigarette butts are always scattered entrance outside, empty glasses on the floor or left outside the entrance and customers blocking the street when walking by to go into town.

However I am no killjoy but I think careful consideration is needed for the above request which has not been permitted before.

Yours Sincerely,

Mrs Susan Williams  
11, Bromsgrove  
Faringdon  
Sn7 7JF

---

**PUBLIC NOTICES**

---

**La Bobina Limited - Premises Licence**

Published in the Oxford Mail on 20 October 15

**LICENSING ACT 2003**

I Mark Stone, give notice that an application has been made to Vale of White Horse District Council, to vary the conditions of the Premises Licence, in respect of

Premises: La Bobina Limited, 1 Bromsgrove, Faringdon, Oxfordshire, SN7 7JF

The details of the variation are as follows:

Opening Hours / Recorded Music: Mon - Thurs 09:00-00:30, Fri- Sat 09:00-02:00, Sun - 10:00-23:00, New Year's Eve 09:00-04:30

Supply of Alcohol: Mon -Thurs 12:00-00:00, Fri - Sat 12:00-01:30, Sun 11:00-22:30 NewYear's Eve 12:00-04:00

LNR: Monday - Thurs 23:00-00:00, Fri - Sat 23:00-01:30, New Year's Eve 23:00-04:00

Live Music, Performance of Dance: Mon - Thurs 09:00-23:30, Fri - Sat 09:00-00:30, Sun 10:00-22:30, NewYear's Eve 09:00-02:00

Films, Plays, Indoor Sporting Events: Mon-Thurs 09:00-23:30, Fri-Sat 09.00-01:30, Sun 10:00-22:30

Any objection to this application must be made in writing to: The Licensing Officer, Vale of White Horse District Council, Licensing Unit, Abbey House, Abingdon, Oxon OX14 3JE tel: 01235 520202 email: [licensing.unit@whitehorsedc.gov.uk](mailto:licensing.unit@whitehorsedc.gov.uk) By date: 4th November 2015

A record of the application may be inspected between 09.00 a.m. and 4.00 p.m. Monday to Friday at the Council Offices, or may be found on the Council website at [www.whitehorsedc.gov.uk](http://www.whitehorsedc.gov.uk) Date of Notice: 7th October 2015

It is an offence knowingly or recklessly to make a false statement in connection with an application, and a person convicted of such an offence will be liable to a fine up to £5000 based on a summary conviction.

*This notice has 19 views.*